

## of

recorded in Vol. 15 of Certified Survey Maps of Walworth County on Pages 71 and 72, located in the Southwest 1/4 of Section 1, Town 4 North, Range 16 East, Town of LaGrange, Walworth County, Wisconsin.

Surveyed for:

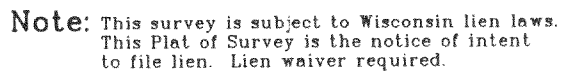
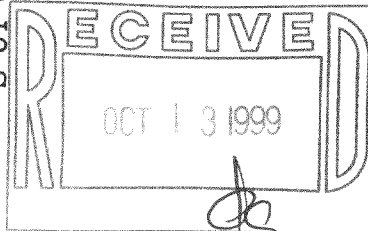

**Note:** This survey plat is not certified unless signed and sealed in red ink.

Copyright c 1999 by Jensen & Olson Land Surveying, LLC

All rights reserved. No part of this survey plat may be reproduced or transmitted in any form by any means - graphic, electronic, or mechanical, including photocopying, tracing, or information storage and retrieval systems - without permission in writing from Douglas G. Olson, Jensen & Olson Land Surveying, LLC.

I, Douglas G. Olson, Wisconsin Registered Land Surveyor, do hereby certify that this survey was performed by me, or under my direction in full compliance with the owner's / agent's instructions and Chapter A-E 7 of the Wisconsin Administrative Code "Minimum Standards for Property Surveys"; and that this map is as accurate representation thereof to the best of my knowledge and belief.

Date: 5-7-99

Douglas G. Olson R.L.S. 2093

♠ Found Iron Pipe  
 ● Found Iron Rod  
 ( ) Recorded Information

45 South Wisconsin Street P.O. Box 322  
Elkhorn, Wisconsin. 53121  
Telephone: (414) 723-3434  
Facsimile: (414) 723-8044

Mapping Date: May 7, 1999.

Revisions:

Sheet 1 of 1 Sheets

Job Reference No.

1999.052

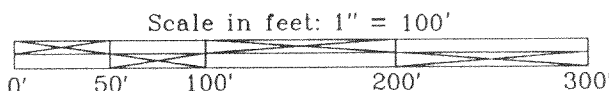

HA-2874-2 416-1513<sup>0'</sup>